

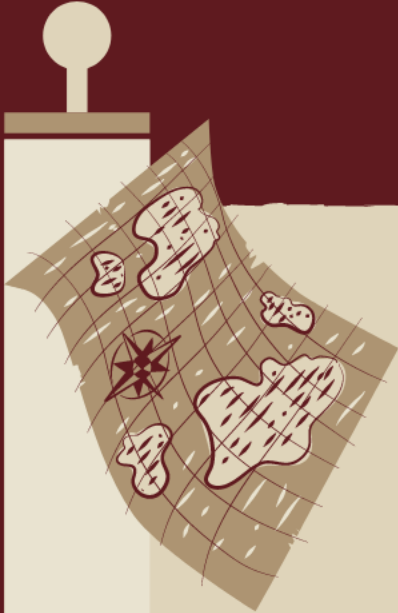

Spring 2023

*Orientation for Incoming  
International Freshman Students*

Korea University Graduate School of International Studies (GSIS)



# KU GSIS Student Council Chairs



**Vice President**

Isabelle Pia SISON (IAS)  
3rd Semester  
Kakao ID: PIA106



**President**

Minjae LEE (IC)  
3rd Semester  
Kakao ID: dlalswo635



**Vice President**

Jinseok KWAK (IPS)  
2nd Semester  
Kakao ID: Kwakkamoly

# KU GSIS Student Council Members



Omar ZARAA (IDC)  
3rd Semester  
Kakao ID: momazr

Carlmine  
INOCENCIO (IC)  
2nd Semester  
Kakao ID:  
cmineinocencio

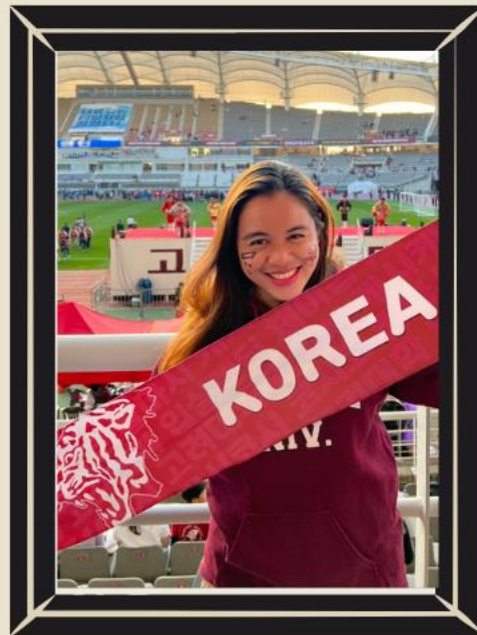

Anica ADAM (IC)  
2nd Semester  
Kakao ID:  
GoingCrazy

Wanqing ZHU (IC)  
3rd Semester  
Kakao ID: wa\_anqing



# KU GSIS Student Council Members

Seda ERKUS (IC)  
2nd Semester  
Kakao ID: Seda7



Hilal KOCAMAN  
(IDC)  
2nd Semester  
Kakao ID: hilal98



Melanie PRESCHER  
(IDC)  
2nd Semester  
Kakao ID:  
callmemeanhee



Yeana CHOI (IDC)  
2nd Semester  
Kakao ID: erica9



## *Open Chat for New Students*

[bit.ly/KUGSIS23Spring](https://bit.ly/KUGSIS23Spring)

This groupchat has \*temporarily\* been created to answer any question you might have prior to the beginning of your experience at KU, before switching to the official groupchat after the semester starts.

## KU GSIS Student Essentials - Banking Options

**Bank account:** You can open a bank account at both Hana Bank branches on campus. You just need to bring your passport, your ARC if you have one already, and fill out a form.

- Important! Both Hana Bank branches on the campus will be able to link your debit/transit card to your student card.

Bank options nearby:

- Hana Bank
- Shinhan Bank
- Woori Bank
- KB Kookmin Bank



## Miscellaneous - Cellular Service Providers

At the KT-Olleh store near campus, you can bring your passport and purchase either pre-paid options or, when you have your ARC, a cell phone plan.

- Pre-paid options include options for talk, text, and data;
- English and Chinese is provided as well at the store.

Telecom Providers Nearby:

- SK Telecom
- KT-Olleh
- LG U+

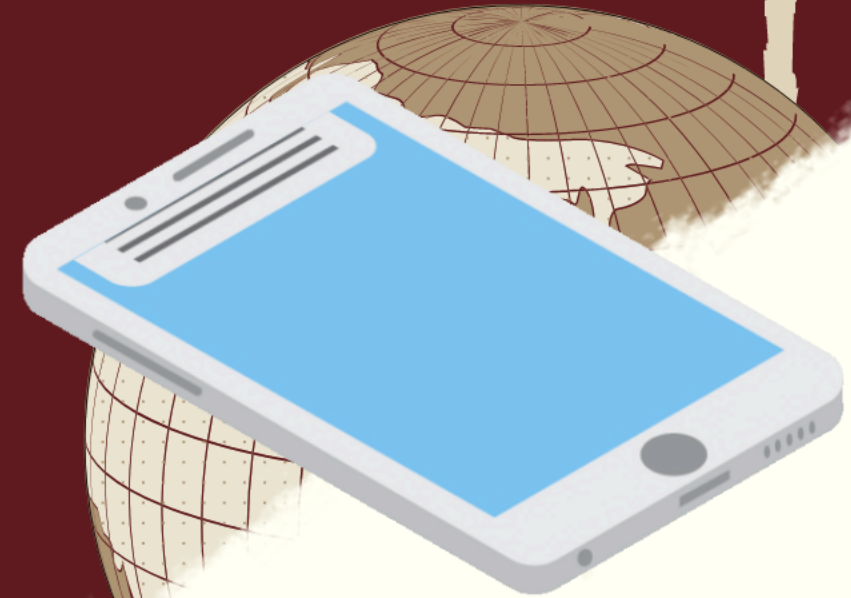

## Miscellaneous - Useful Apps for Life in Korea

**Kakao Talk:** instant messaging (VITAL)

**Kakao Map/Naver Map:** maps & directions

**KakaoBus:** bus routes and schedules (KOREAN)

**Subway:** subway routes and schedules

**Kakao Taxi:** taxi calling, online pay

**BucaCheck:** Check balance of Tmoney Card

**고파스:** Korea University community app (mostly Korean)

**배달의민족/Yogiyo/UberEats:** food delivery (KR NUMBER REQUIRED)

**Coupang:** online shopping

**Papago:** Translating

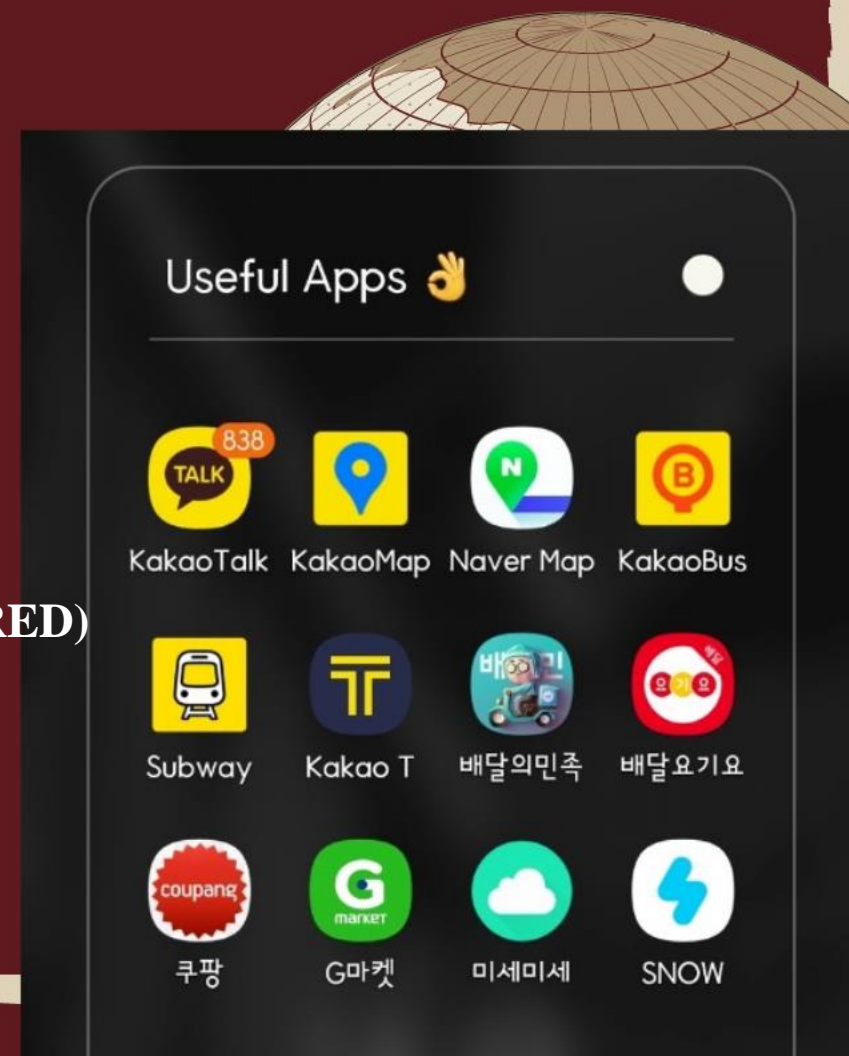





## *Previous Semester's Events:*

- Opening Semester Student Dinner
- Coffee Social
- Midterms Support Meals
- Go-yeon-jeon 고연전: (Korea University - Yonsei University Sports Competition)
- Korea University - Yonsei University Hiking Event
- Secret Peppero

*Previous Semester's Events:*





# Questions?

If you have any questions about campus life, societies, classes, etc. please feel free to contact our student council members!





*Thank You for listening!*

GSIS Student Council Office:  
#428, International Studies Building,  
Korea University

Office hours: TBA  
Email: [studentcouncil.kugsis@gmail.com](mailto:studentcouncil.kugsis@gmail.com)  
Facebook: [@koreauniversitygsis](https://www.facebook.com/koreauniversitygsis)  
Instagram/TikTok: [@kugsis\\_sc](https://www.instagram.com/kugsis_sc)

**FOLLOW**

